



# DOS Times Quiz 2016-17

## Episode-2

Last date: completed responses to reach the DOS OFFICE by e-mail or mail before 5 pm on 10<sup>th</sup> October, 2016

**Q1. What is this investigative modality and what are the structures seen in the image?**

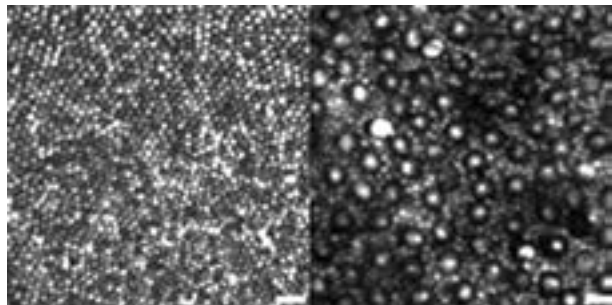

**Q2. What investigative modality is this and what frequency is utilized in it?**

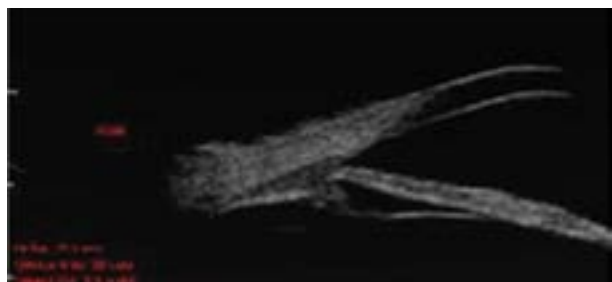

**Q3. What surgery has been performed in the image given below and what is its indication?**

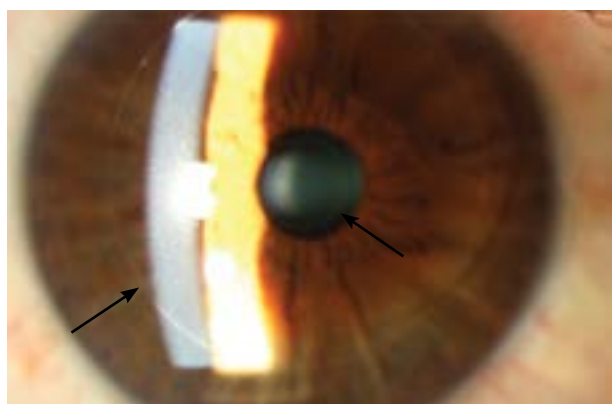

**Q4. The majority of orbital lymphomas are**

- A. T- cell tumours
- B. Polyclonal proliferations
- C. Systemic at presentation
- D. Involving both orbits
- E. Well differentiated

**Q5. Goldenhar syndrome includes all of the following findings except**

- A. Lid notching
- B. Cleft palate
- C. Epibulbar dermoids
- D. Duane syndrome

**Q6. What is this retinal lesion and what is the systemic condition associated with it?**



### Compiled by:

1. Cornea & Refractive Surgery Services, Dr. Shroff's Charity Eye Hospital, New Delhi  
2. Vitreo-Retina Services, Dr. Shroff's Charity Eye Hospital, New Delhi



**Dr. Abhishek Dave** MD, FICO, FMRF<sup>1</sup>



**Dr. Prachi Abhishek Dave** MS, DNB, FICO<sup>2</sup>

**Q7. Microspherophakia is not associated with**

- A. Alport's syndrome
- B. Rubella
- C. Peter's anomaly
- D. Syphilis

**Q8. What is this clinical condition?**



**Q9. After permanent punctual occlusion with cautery**

- A. 5-10% rate of recanalization is expected
- B. 10-20% rate of recanalization is expected
- C. 20-30% rate of recanalization is expected
- D. 30-40% rate of recanalization is expected

**Q10. Medulloepitheliomas**

- A. Are congenital lesions often containing cartilage
- B. Usually metastasize to the liver
- C. Can be caused by trauma to the ciliary body
- D. Are tumours arising from the surface ectoderm
- E. Are usually malignant in nature

**DOS TIMES Quiz Rules**

1. DOS TIMES QUIZ will now feature as **5 Episodes** (Episode 1: July-August, Episode 2: September - October, Episode 3: November - December, Episode 4: January - February, Episode 5: March - April). Entries will have to be emailed before the last date mentioned in the contest questions form. Late entries will not be entertained.
2. Please email (as scanned PDF ONLY) completed responses for the quiz along with details of the contestant **filled in and signed** to dostimes10@gmail.com (with cc to dosrecords@gmail.com) or mail to DOS Times Quiz, Dr. M. Vanathi, Room No. 479, 4th Floor, Rajendra Prasad Centre for Ophthalmic Sciences, All India Institute of Medical Sciences, New Delhi.
3. Nonmembers may also send in their entries but will be required to send along with their completed entries, the completed membership application (with the required documents) to enroll as member. Failing this their entries into the contest will not be considered.
4. Contestants are requested to attempt all the 5 episodes of the QUIZ contest and send in their applications within the date specified. No entries will be entertained after the last date. The scores of each contestant for all 5 episodes together will be compiled at the end of episode 5 and the winner will be announced in the DOS Annual Conference in April 2017. In the event of more than one winning contestants, a draw of lots will decide the winner. Winner of each episode will also be published in the next episode along with the previous episode answers.
5. Please write to dostimes10@gmail.com/dosrecords@gmail.com for further clarifications if any.

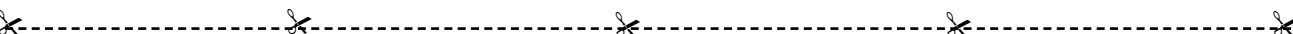

**Q. No. Completed Responses for DOS Times Quiz: Episode 2**

1. _____	6. _____
2. _____	7. _____
3. _____	8. _____
4. _____	9. _____
5. _____	10. _____

**CONTESTANT DETAILS**

Name: \_\_\_\_\_ Degree: \_\_\_\_\_

Designation: \_\_\_\_\_ Address: \_\_\_\_\_

\_\_\_\_\_ State \_\_\_\_\_ Pin \_\_\_\_\_

Mobile No: \_\_\_\_\_ DOS Membership no: \_\_\_\_\_

Email ID: \_\_\_\_\_ Signature: \_\_\_\_\_