

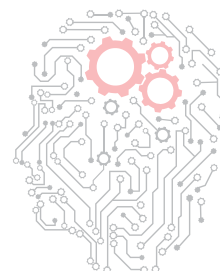

Mitsubishi Electric Cup
Collaborate. Innovate. Excel.



NATIONAL LEVEL AUTOMATION COMPETITION FOR STUDENTS

Mitsubishi Electric India is organising a National Level Automation Competition for Students which will be held on **12th-13th Feb'16** at **Vishwakarma Institute of Technology, Pune** on the theme '**Eco Imagination through Smart Manufacturing**'.

REGISTRATION FORM (SUBMISSION DEADLINE - 15th September, 2015)

1) Name & Postal Address of Participating Institute

Pin code

2) Name of Principal/DirectorOffice Landline (City Code)..... No.....

3) Name of the Team

4) Details of Contesting Team:

Sr. No.	Designation	Name of Student	Email ID	Mobile No.
i	Team Leader			
ii	Team Member			
iii	Team Member			
iv	Team Member			

5) Details of Faculty Adviser:

Name of Faculty Designation
 Department Email Id
 Landline No Mobile No

6) Request For Registration:

I, Prof/Dr/Mr/Ms.....(Designation).....
 of the aforesaid institute, am pleased to forward this Registration Form duly completed in all respects for the above mentioned contest. All our participants and faculty adviser will travel to Pune and back at their own/institute expense. I do understand that any incomplete part of this form may render this application null and void. After registration our team may be disqualified for any act of misconduct on part of any member of our institute if found by Organising Committee.

I and my participating team have gone through the rule book and we abide by all rules and regulations of the Competition.

Office Stamp

Signature of Designated Authority

Place

Please send the duly filled Registration Form along with supporting documents to:

Convenor- Prof. Jitendra Gaikwad, Dept. of Instrumentation Engg., Vishwakarma Institute of Technology,
 666, Upper Indiranagar, Bibwewadi, Pune-411037, Maharashtra